

Baryton trio in D-Dur

Luigi Tomasini

Barytontrio in D-Dur

D. Aprox: 9'54"

Korcak 20

Luigi Tomasini

Arr: José Joaquín Sanjuán Ferrero

Allegro

Saxo Soprano *f*

Saxo Alto *f*

Saxo Baritono *f*

Sax. Sop. *f*

Sax. Alt. *p* *f* *mf*

Sax. Bar. *p* *f* *p*

5

Sax. Sop.

Sax. Alt.

Sax. Bar.

10

Sax. Sop.

Sax. Alt.

Sax. Bar.

15

Sax. Sop. *tr*

Sax. Alt. *p*

Sax. Bar. *p* *fp*

20

Sax. Sop. *f* *p*

Sax. Alt. *f* *p*

Sax. Bar. *f* *p*

25

Sax. Sop.

Sax. Alt.

Sax. Bar.

30

Sax. Sop.

Sax. Alt.

Sax. Bar.

35

Sax. Sop.

Sax. Alt.

Sax. Bar.

Sax. Sop.

Sax. Alt.

Sax. Bar.

40

Sax. Sop.

Sax. Alt.

Sax. Bar.

45

Sax. Sop.

Sax. Alt.

Sax. Bar.

Sax. Sop. *f* 50

Sax. Alt.

Sax. Bar. *f*

Sax. Sop. 55

Sax. Alt. *p*

Sax. Bar. *p*

Sax. Sop. *tr*

Sax. Alt. *p* *ff*

Sax. Bar. *fp* *f*

Sax. Sop. 60 *f*

Sax. Alt. *f*

Sax. Bar. *f*

Adagio ♩ = 56

pp *f*

p *f*

Sax. Sop. 65 *p* *f*

Sax. Alt. *p* *f*

Sax. Bar. *p* *f*

Sax. Sop. *tr* 70 *tr*

Sax. Alt.

Sax. Bar.

Sax. Sop. *trm* *trm* 75

Sax. Alt.

Sax. Bar.

Sax. Sop. *tr*

Sax. Alt. *p*

Sax. Bar.

Sax. Sop. 80

Sax. Alt. *f* *p*

Sax. Bar. *f* *p*

Sax. Sop. 85

Sax. Alt. *f* *p*

Sax. Bar. *f* *p*

Sax. Sop. 90

Sax. Alt.

Sax. Bar.

Sax. Sop. *trm* 95

Sax. Alt. *p* *f*

Sax. Bar. *p* *f*

100

Sax. Sop.

Sax. Alt.

Sax. Bar.

Sax. Sop.

Sax. Alt.

Sax. Bar.

105

Sax. Sop.

Sax. Alt.

Sax. Bar.

110

Sax. Sop.

Sax. Alt.

Sax. Bar.

p *f* *p*

Allegro molto

115

Sax. Sop.

Sax. Alt.

Sax. Bar.

f *f* *f*

120

Sax. Sop.

Sax. Alt.

Sax. Bar.

Sax. Sop.

Sax. Alt.

Sax. Bar.

125

Sax. Sop.

Sax. Alt.

Sax. Bar.

f

130

Sax. Sop.

Sax. Alt.

Sax. Bar.

135

Sax. Sop.

Sax. Alt.

Sax. Bar.

140

Sax. Sop.

Sax. Alt.

Sax. Bar.

p

p

Sax. Sop.

Sax. Alt.

Sax. Bar.

f

145

Sax. Sop.

Sax. Alt.

Sax. Bar.

150

Sax. Sop.

Sax. Alt.

Sax. Bar.

155

Sax. Sop.

Sax. Alt.

Sax. Bar.

p

f

160

Sax. Sop.

Sax. Alt.

Sax. Bar.

p

p

p

Sax. Sop.

Sax. Alt.

Sax. Bar.

p

p

p

165

Sax. Sop.

Sax. Alt.

Sax. Bar.

f

f

f

170

Sax. Sop.

Sax. Alt.

Sax. Bar.

175

Sax. Sop.

Sax. Alt.

Sax. Bar.

180

Sax. Sop.

Sax. Alt.

Sax. Bar.

Sax. Sop.

Sax. Alt.

Sax. Bar.

185

190

Sax. Sop.

Sax. Alt.

Sax. Bar.

f *p*

195

Sax. Sop.

Sax. Alt.

Sax. Bar.

f *p* *f*

200

Sax. Sop.

Sax. Alt.

Sax. Bar.

p

205

Sax. Sop.

Sax. Alt.

Sax. Bar.

210

Sax. Sop.

Sax. Alt.

Sax. Bar.

tr

f

p

p

Barytontrio in D-Dur

Korcak 20

Luigi Tomasini

Arr: José Joaquín Sanjuán Ferrero

Allegro

f

5

f *p* *f*

mf

10

15

f *tr*

20

p *f*

25

f

30

p *f*

Saxo Soprano

35 *trm*
p *f* *p*

40

f

45

50

55 *trm*

p *ff* 60

Adagio ♩ = 56

Allegro molto

Saxo Soprano

120 125

130 135

140

145 150 *tr*

155 *p* *f*

160 165 *p*

170

175

180

185 190

195 200

205 *tr* *f* 210 *p*

Saxo Alto

Barytontrio in D-Dur

Korcak 20

Luigi Tomasini

Arr: José Joaquín Sanjuán Ferrero

Allegro

f

5

f *p* *f*

p

10

15

f

20

p

f *p*

25

30

p *f*

Saxo Alto

35

p *p* *f* *p* *p*

40

45

50

55

p

60

f

Adagio ♩ = 56

65

p *f* *p* *f*

70

75

80

f

85

p *f*

p

90

95

p *f*

100

105

110

f *p*

Allegro molto

115

120

125

130

Saxo Alto

135

p

f

145

150

155

p

160

p

165

f

170

175

180

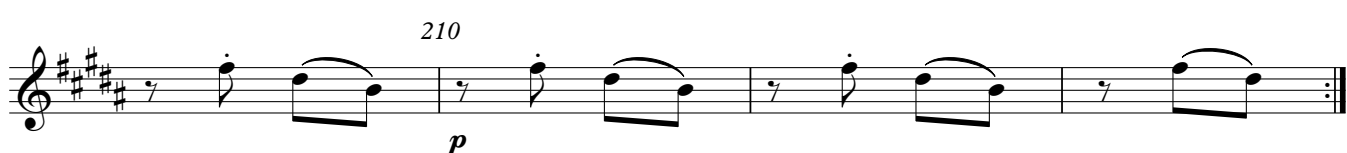

Saxo Barítono

Barytontrio in D-Dur

Korcak 20

Luigi Tomasini
Arr: José Joaquín Sanjuán Ferrero

Allegro

f *f*

5

p *f* *p*

10

15

20

fp *f* *p*

25

f

30

p *f*

p

35

40

45

50

55

60

Saxo Barítono

Adagio ♩ = 56

65

p *f* *p* *f*

70

75

80

f *p*

85

90

95

p *f*

100

105

Allegro molto

170

f

175

f

180

f

185

f

190

p

195

f

p

p

f

200

p

205

p

210

p